BlackJack

Mark O'Connor's Fiddle Break

mm

J.D Crowe, MOC

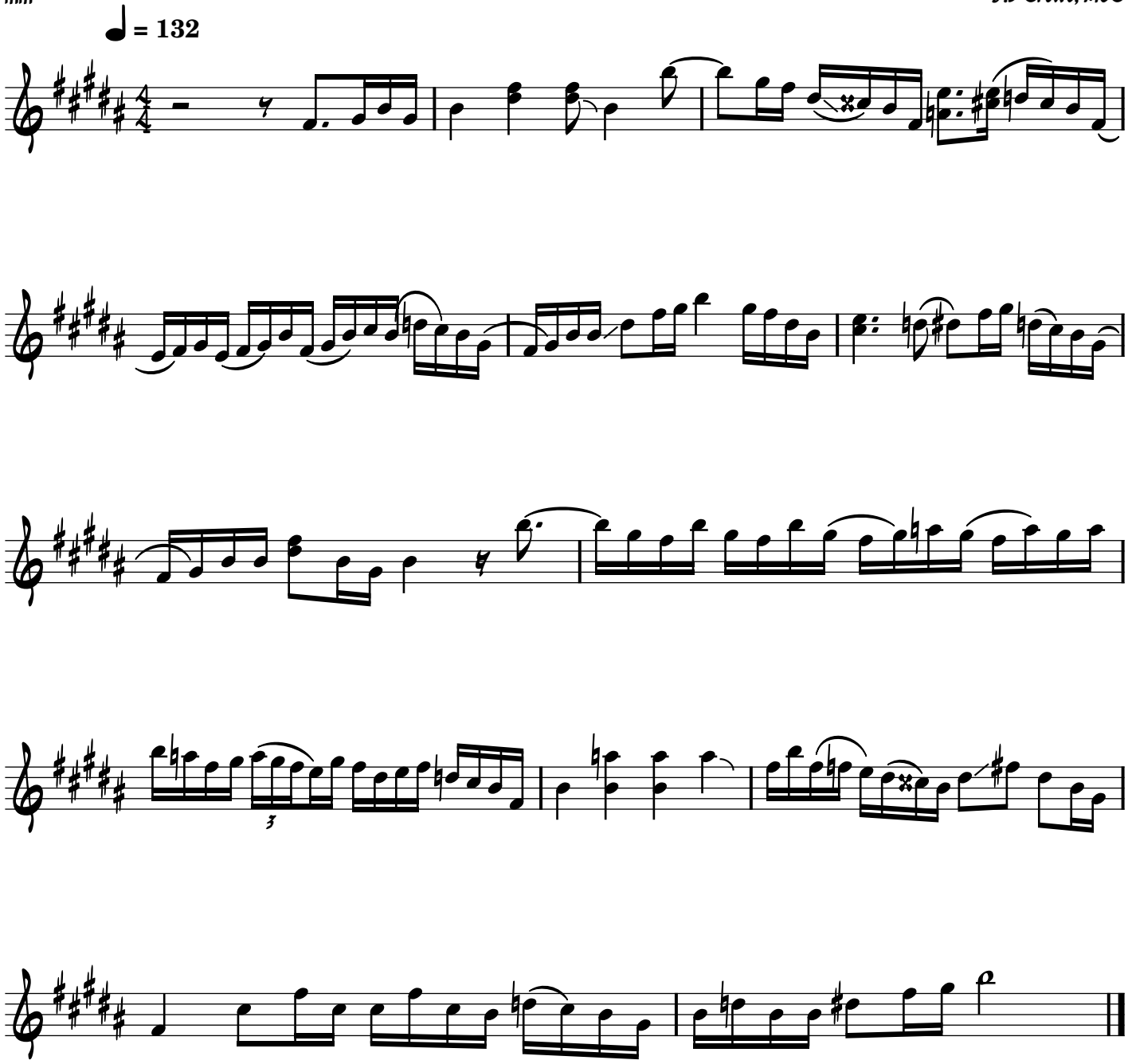

FMS 2024